

PROPOSED LAND COURT

STATE OF HAWAII

LAND COURT APPLICATION 677

CONSOLIDATION OF LOTS 1142-B-1 AND 1142-B-2
 AS SHOWN ON MAP 296 AND RESUBDIVISION OF SAID CONSOLIDATION INTO LOTS 1188, 1189, AND 1190
 AND CANCELLATION OF EASEMENTS 67 AND 68 AS SHOWN ON MAP 296 AND ALSO
 CANCELLATION OF LANDSCAPE AREA AND REDESIGNATION OF SAID EASEMENT INTO EASEMENT 1
 FOR LANDSCAPE PURPOSES
 AT KAILUA AND KANEHOE, KOOLAUPOKU, OAHU, HAWAII

P.O. Box 25636
 Honolulu, Hawaii
 May 3, 2010

DJNS SURVEYING AND MAPPING, INC.

Licensed Professional Land Surveyor
 Certificate No. 5688
 Land Court Certificate No. 253
 Expiration date April 30, 2012

OWNER: 59 KAILUANA PLACE, LLC
 TRANSFER CERTIFICATE OF TITLE: 870,704

AUTHORIZED AND APPROVED BY ORDER OF THE JUDGE
 OF THE LAND COURT DATED _____
 BY ORDER OF THE COURT.

REGISTRAR OF THE LAND COURT

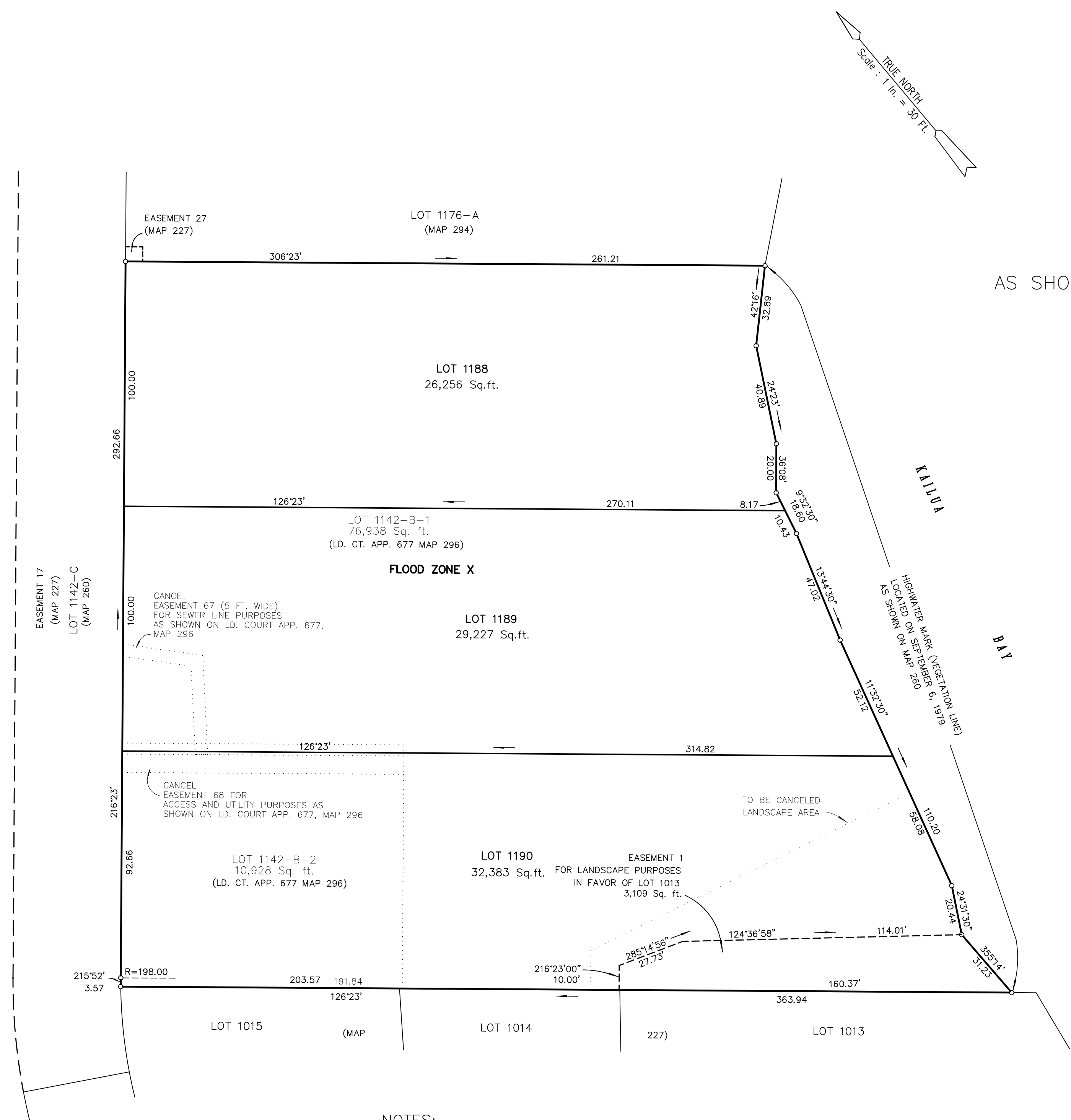

- NOTES:
- 1) ZONE R-10
 - 2) ELEVATIONS ARE DERIVED PER CITY BENCHMARK INFORMATION.
 - 3) BENCHMARK- SET CONCRETE NAIL ON CURB ACROSS FROM MAIN DRIVEWAY OF SUBJECT PARCEL.
 - 4) PROPOSE USE OF LOTS- RESIDENTIAL
 - 5) FLOOD ZONE X
 - 6) FIRM MAP NUMBER 15003C0290F

- NOTES:
- 1) ZONE R-10
 - 2) FLOOD ZONE X
 - 3) FIRM MAP NUMBER 15003C0290F

- AREA OF EASEMENT:
- 1) EASEMENT 1 AFFECTING LOT 1190 FOR LANDSCAPE PURPOSES = 3,109 SQ. FT. IN FAVOR OF LOT 1013.