

Island Style Living in Kahala

950 Kealaolu Avenue
\$2,000,000 Fee Simple

Location: Honolulu, Hawaii
MLS#: 2100372
TMK: 135-009-008-0000
Taxes: \$129/Mo.
Land: R-7.5 / 11,250 sf

Living Area: 4,200 sf
Lanais: 400 sf
4 Bedrooms/4 Baths
2 Car Garage + 3 Stalls
Separate Cottage w/Bath



Front View

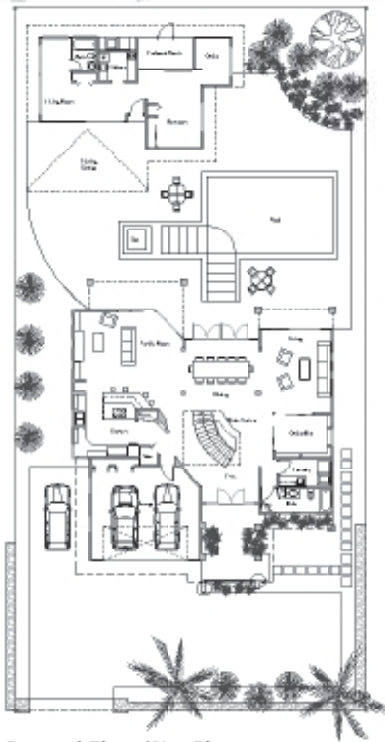

Ground Floor/Site Plan

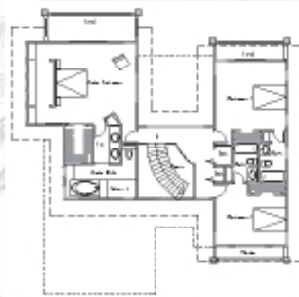

Second Floor Plan

- Two story sky-lit foyer
- Nine Foot Ceilings Downstairs
- High Vaulted Ceilings Upstairs
- Dramatic Upstairs Balcony
- Gourmet Kitchen w/adj. Family Room
- Spacious Open Layout for Indoor/Outdoor Living and Entertaining
- Natural Stone Flooring
- Exotic Hardwood Trims
- Healthy Saline Swimming Pool
- Coral Rock Walls



Rear View

735-1644 Fax • 299-7363 Pager
(808) 735-3066 Bus
Email: evino@akoha.net
850 West Hind Drive, #210
Honolulu, Hawaii 96821
Donald T. Evino ■ CR, CRR, CRS Principal Broker



Envision Synergy

Sustainable Architectural Design & Development

Vincent Paul Panthieux

2041 Koaunani Street / Honolulu, HI 96822
808 530-0165 phone 808 530-0167 facsimile
paul@envision-synergy.com

